

**Safe Hospital  
Dentistry for  
Developmentally,  
Physically and  
Medically  
Challenged  
Individuals**

**Jerry Minsky, DDS  
(562) 860-8330**

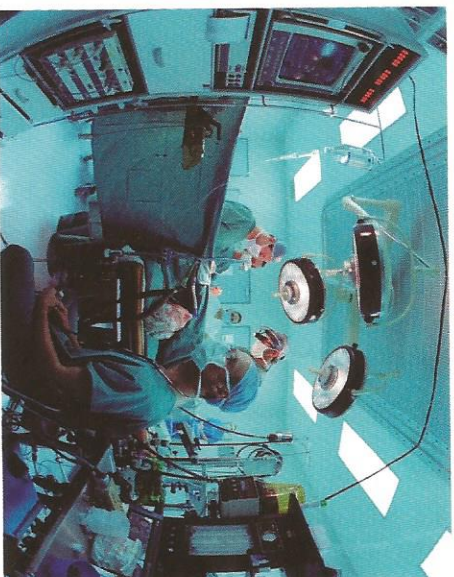
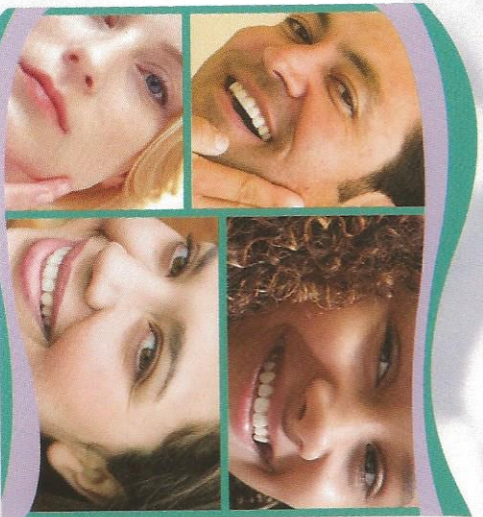

## **Hospital locations**

Western Medical Center,  
Santa Ana

St. Joseph Hospital,  
Orange

Whittier Presbyterian  
Hospital

UCI Medical Center,  
Orange

Kaiser, L.A. - Orange  
County

**Special  
Care  
Dental  
Services**

**Jerry Minsky, DDS  
(562) 860-8330**

Dental care in Los Angeles  
and Orange Counties  
Patients accepted from all  
counties

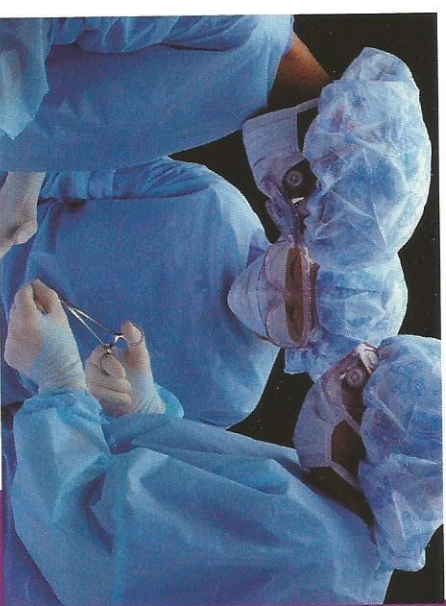

# Special Care Dental Services

Special needs dentistry, also known as special care dentistry, is for people challenged developmentally, medically and physically

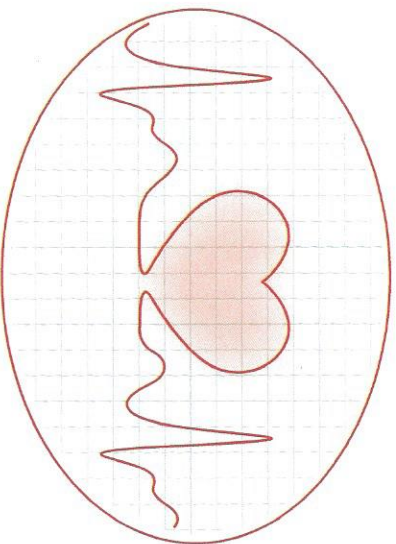

## A dental practice where special needs meets special care



In practice since 1982, the care of special needs dental patients is our priority

All care is provided in a hospital operating room

General anesthesia under the care of an anesthesiologist

The full resources of the hospital are available to address the patient's medical concerns

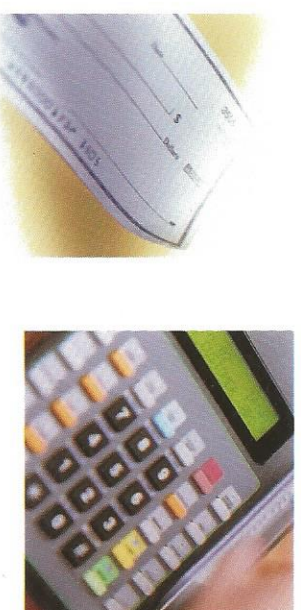

## Financial Information

### Dental Fees:

Payment is due in full, 2 weeks before the appointment

Insurance plans accepted

No interest financing available

Credit cards, cash, and checks accepted

Denti-Cal accepted if eligible

### Next Step:

Call Dr. Minsky  
(562) 860-8330

